

Comprehensive Solutions to Coating Materials

iSuoChem



**Special
Effect
Pigment**

Special effect pigment

Pearlescent Pigment

Glitter Powder

Photochromic Pigment

Thermochromic Pigment

Luminous Pigment

Fluorescent Pigment

Chameleon Pigment

Optical Variable Pigment

Liquid Crystal Polymer Pigment / Film

Reflective Pigment

Color Flakes

PMMA / PVC Beads

Soft-Touching Powder

Organic pigment

Color Paste (water-based)

Organic Pigment Series (Powder & Chips)

Dyes

Optical Brightener

Solvent Dyes

Disperse Dyes

Metal pigment

Aluminum Powder / Paste

Bronze Powder

Inorganic pigment

Ceramic Pigment

Chrome Oxide Green

Chrome Oxide Yellow (primrose/lemon/medium/deep)

Iron Oxide Red / Yellow / Black / Green

Ultramarine Blue

Resins

Acrylic Emulsion & Acrylic Resin Solid (Water-based & Thermoplastic)

CPP - Chlorinated Polypropylene

CEVA - Chlorinated EVA

EVA - Ethylene Vinyl Acetate Copolymer

VC- Copolymer Resin MP15/25/35/45/60

Chlorinated Rubber

Chlorinated Polyethylene

PVA Resin & PVB Resin

PU - Polyurethane Resin

PUD - Water-based PU Dispersion

Polyamide Resin (co-solvent/alcohol/ester/hot melt)

Vinyl Copolymer Resin (VAHN / VMCH / VYHH)

Hydrocarbon Resin C5 / C9

Ketonic Resin

Maleic Resin

Additives

Micronized Wax Powder & Wax Emulsion

Dispersing Agent / Leveling Agent / Wetting Agent

Plasticizer (ATBC / DOP / DOTP / DBP / Sulfonamide)

Erucamide / Oleamide / Behenamide / Palmitamide / EBS

Defoamer

Thickener

Slip Agent DC51

Matting Agent

Adhesion Promoter

Crosslinking Agent

Coupling Agent

Gelling agent

PH regulator AMP95

Flame Retardant

Antioxidant 168/215/1010/1076/BHT

UV Absorber UV1130

UV Stabilizer UV292

UV Photoinitiator

● Pearlescent Pigment



● Glitter Powder



● Luminous Pigment



● Fluorescent Pigment



● Optical Variable Pigment



● Chameleon Pigment

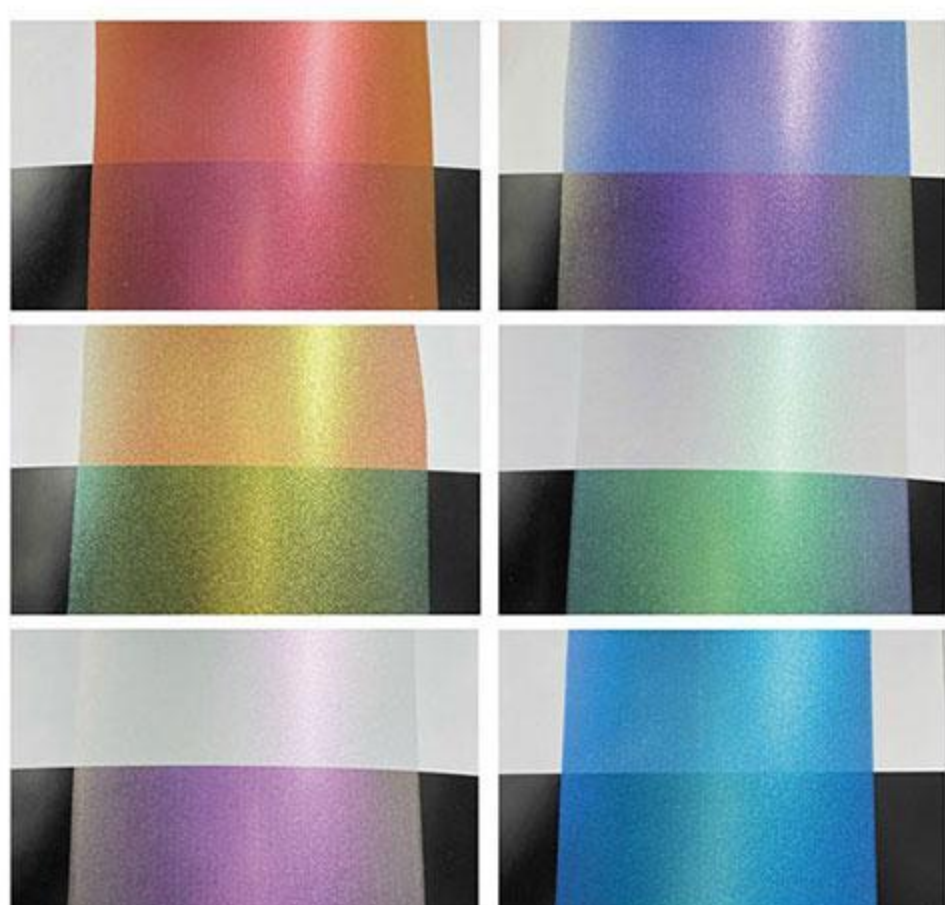

● Liquid Crystal Polymer Pigment / Film

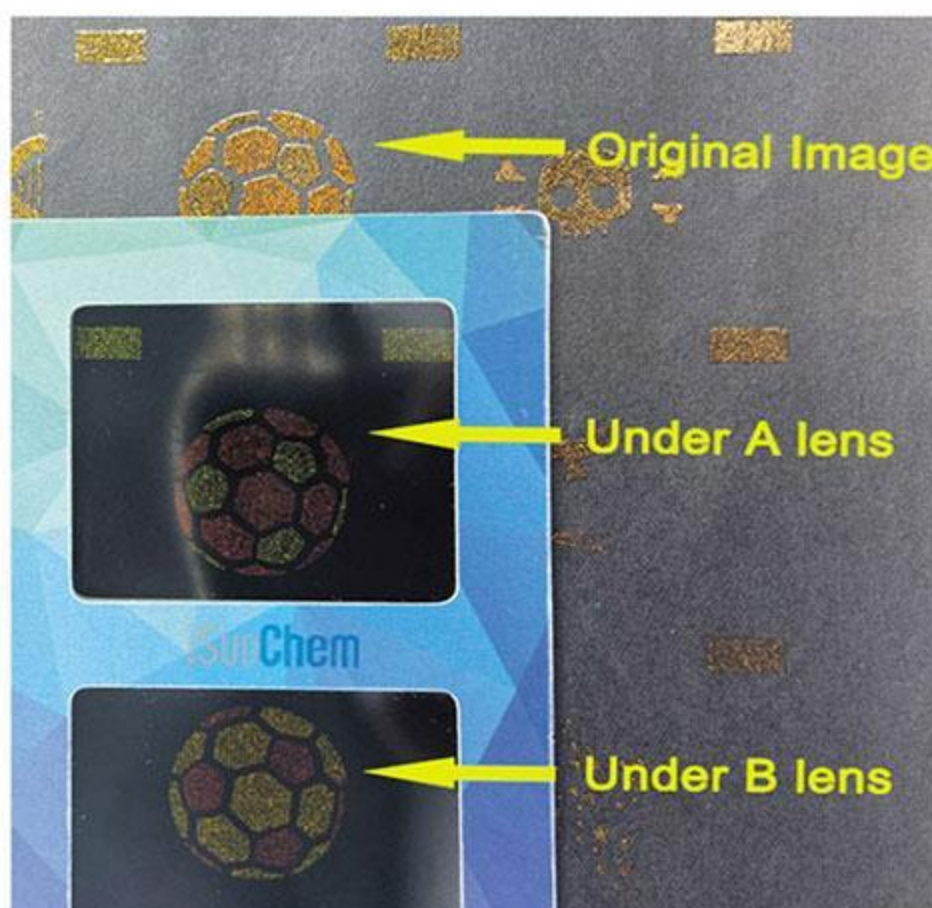
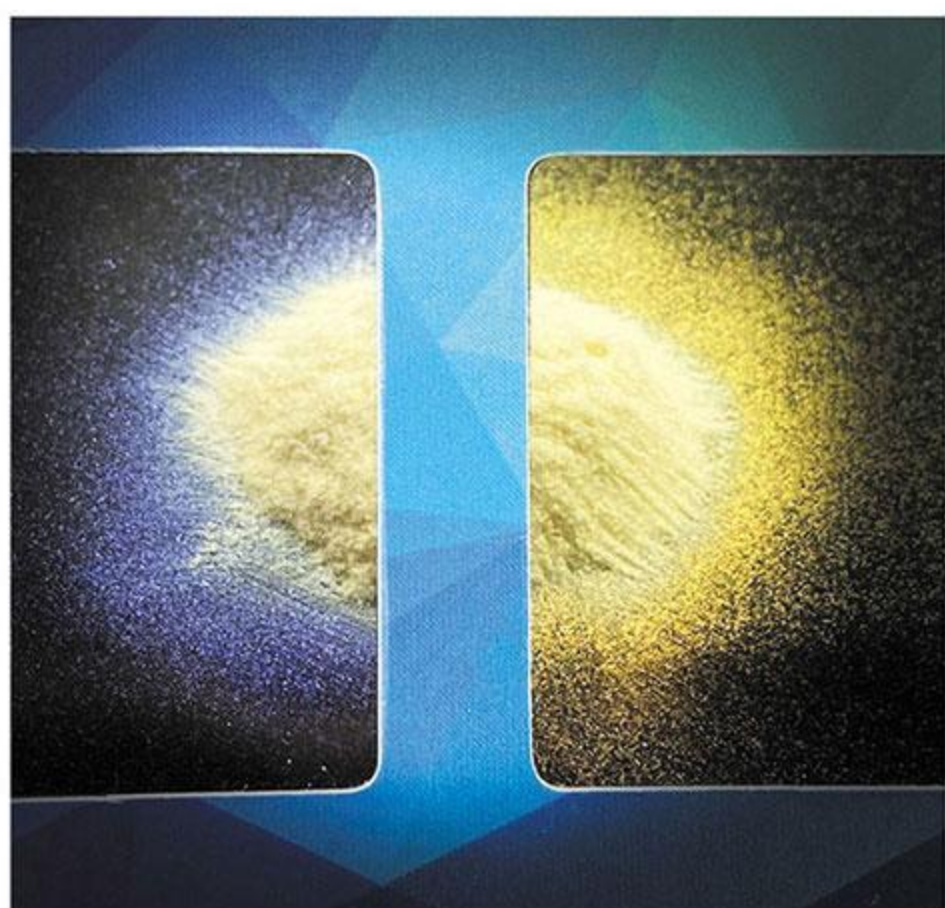

● Thermochromic Pigment



● Photochromic Pigment



● Soft-Touching Powder



● Reflective pigment



- **Color Flakes**

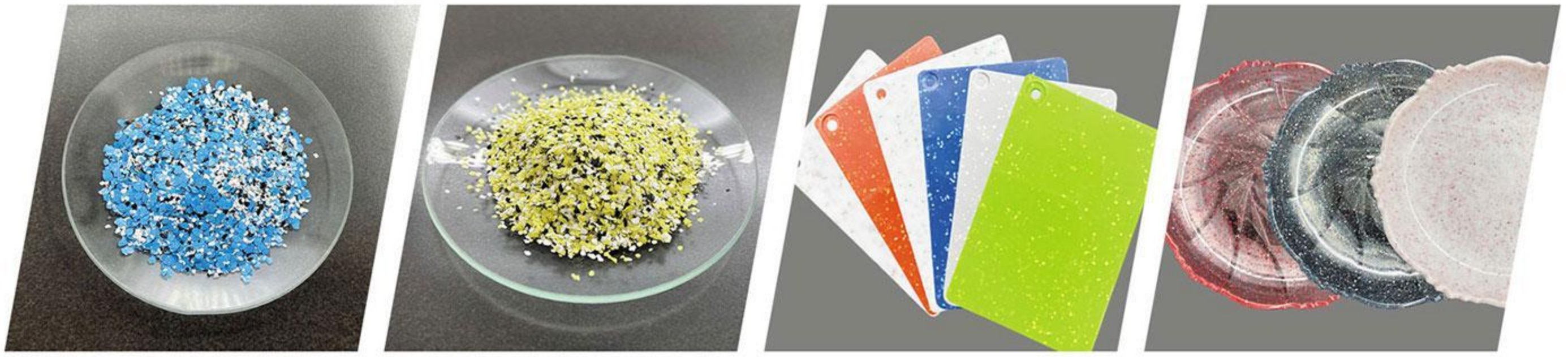

- **Organic pigment Series (Powder & Chips)**



- **Color Paste (Water-Based)**



- **Aluminum Powder / Paste**



● CPP



● MP15 / 25 / 35 / 45 / 60



● Polyamide Resin

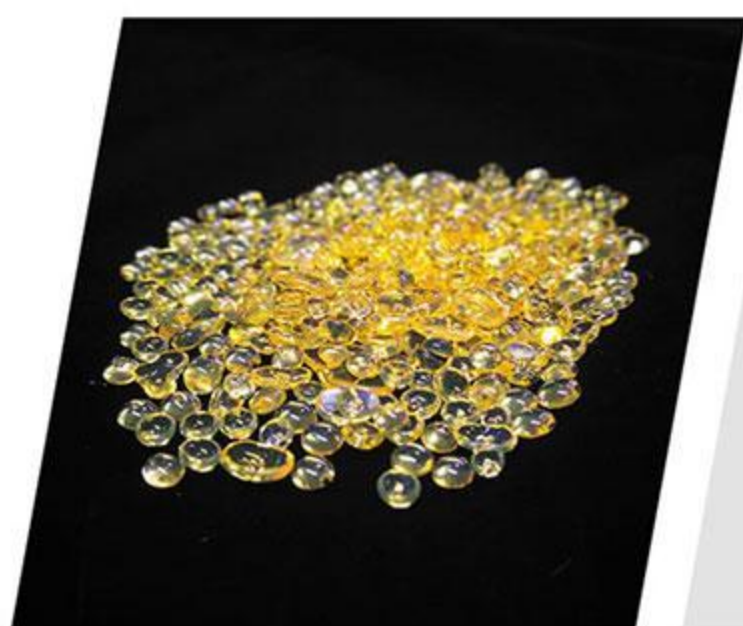

● VAHN / VMCH / VYHH



● PU Resin



● Chlorinated Rubber



● PVA / PVB Resin



● Acrylic Resin



- **Micronized Wax**



- **Wax Emulsion**



- **Dispersing Agent**



- **Defoamer**



- **Slip Agent**



- **Plasticizer**



- **Leveling Agent**



- **Wetting Agent**



iSuoChem
**One-Stop
Solution for Paint**

Resins:

- 1) Acrylic System:
Acrylic Emulsion / Solid Acrylic Resin
- 2) PU System:
PU resin-Polyurethane Resin
PUD-Polyurethane Dispersion
- 3) Anticorrosive Coating System:
MP15 / MP25 / MP35
Chlorinated Rubber
Chlorinated Polyethylene

Pigments:

- 1) Organic Pigment:
Powder / Chip / Color paste
- 2) Special Effect Pigment:
Pearlescent Pigment
- 3) Inorganic Pigment:
Iron Oxides / TiO₂

Additives:

- Micronized Wax Powder / Emulsion
- Dispersing Agent
- Leveling Agent / Wetting Agent
- Plasticizer / Defoamer / Thickener
- Slip Agent / Matting Agent
- Adhesion Promoter

Fillers:

- Mica Powder / CaCo₃ / Kaoline
- Talc / Baritite / SiO₂ / Bentonite
- Grammite



iSuoChem
**One-Stop Solution
for Printing Ink**

Resins:

1) Water-Based System:

Acrylic Emulsion / Solid Acrylic Resin

PUD-Water-Based PU Dispersion

2) Solvent-Based System:

CPP / CEVA / EVA / MP45 / PA / PU / NC

Vinyl Resin / Ketonic Resin / Maleic Resin

Thermoplastic Acrylic Resin

Pigments:

1) Organic Pigment:

Powder / Chip / Color Paste

2) Special Effect Pigments:

Pearlescent Pigment

3) Inorganic Pigment:

Iron Oxides / TiO₂ / Carbon Black

Additives:

Micronized Wax Powder / Emulsion

Dispersing Agent / Leveling Agent

Wetting Agent / Plasticizer

Defoamer / Thickener

Slip Agent / Matting Agent

Adhesion Promoter

Fillers:

Mica Powder / Aluminium Hydroxide

Barium Sulfate / SiO₂ / CaCO₃ / CaO

Talc / Bentonite



Comprehensive Solutions to Coating Materials

iSuoChem



**Resins
&
Additives**

Tel: +86-551-62376776; +86-13965049124

Email: info@schem.net Website: www.schem.net

Email: info@ispigment.com Website: www.ispigment.com

Add: No.612 West Changjiang Road, Hefei, Anhui, China 230031